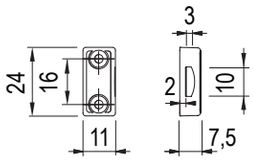
3
24
16
2
10
11
7,5